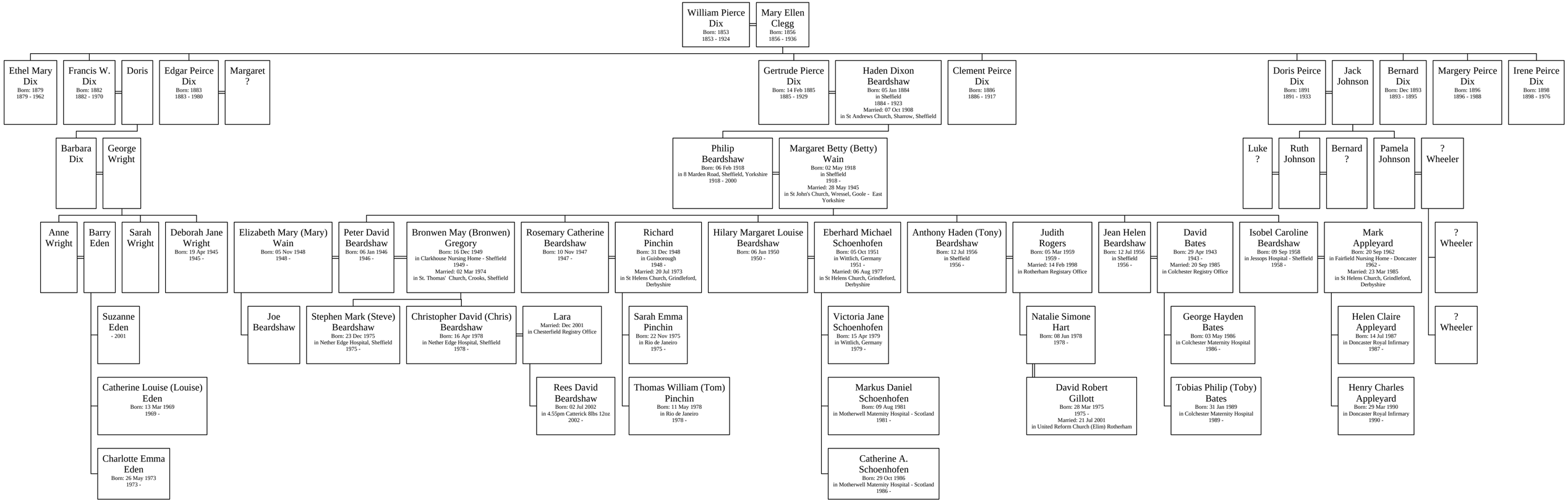Descendants of William Pierce Dix