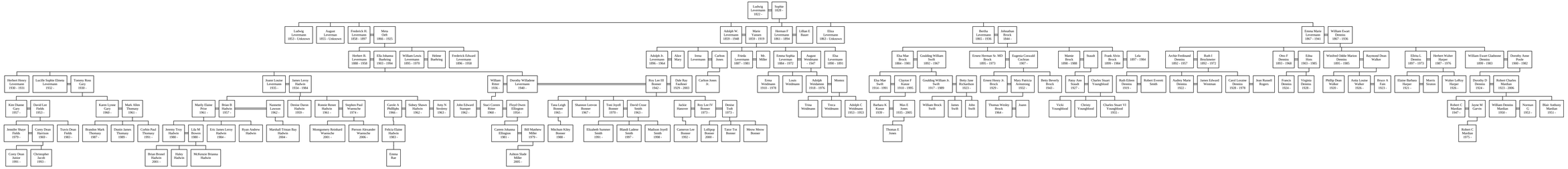Descendants of Ludwig Levermann