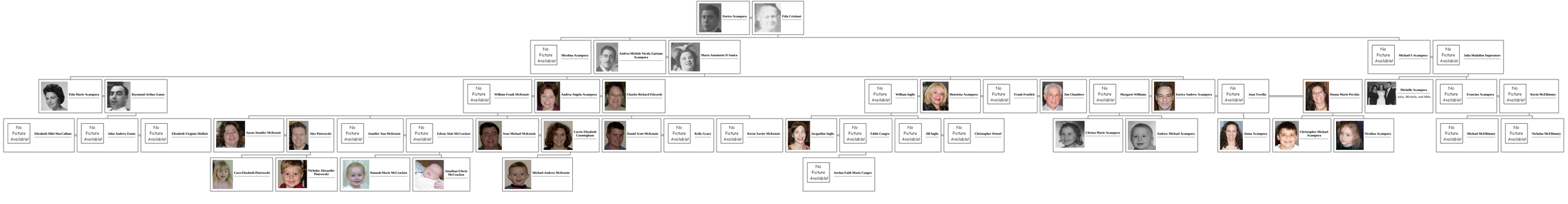Descendants of Enrico Acampora