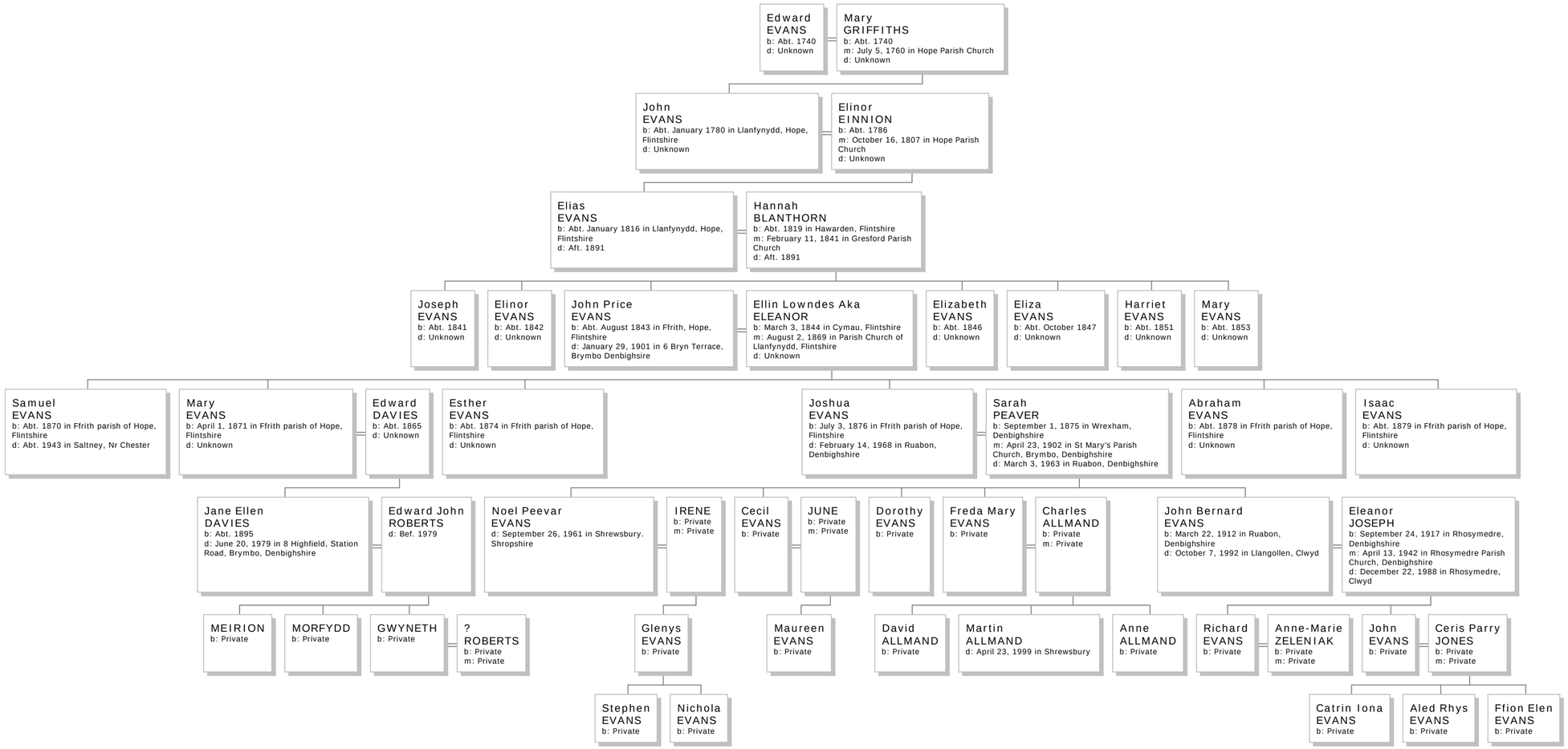Descendants of Edward Evans