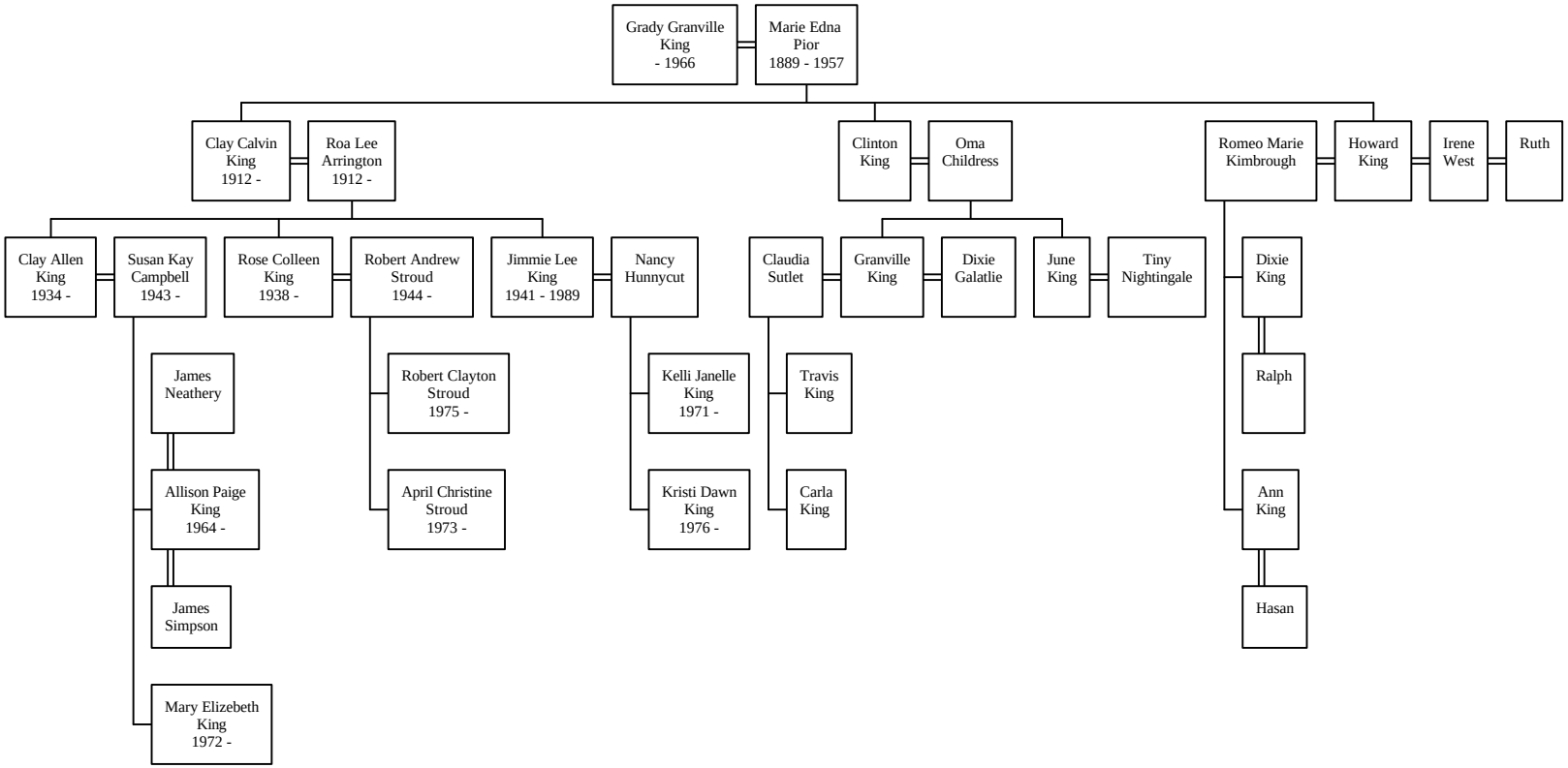Descendants of Grady Granville King