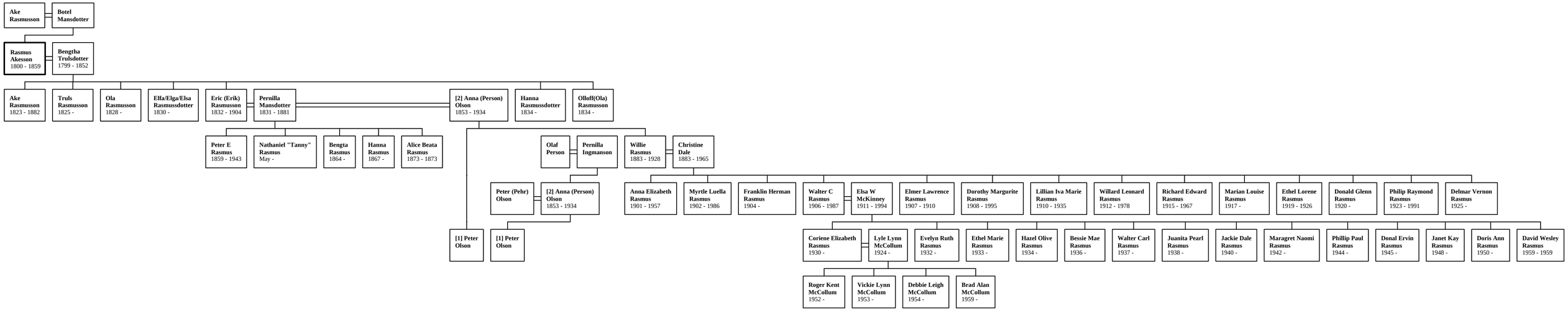All-in-One Tree of Rasmus Akesson