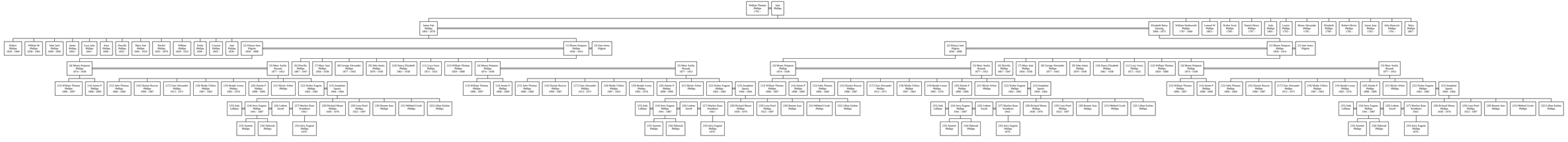Descendants of William Thomas Phillips