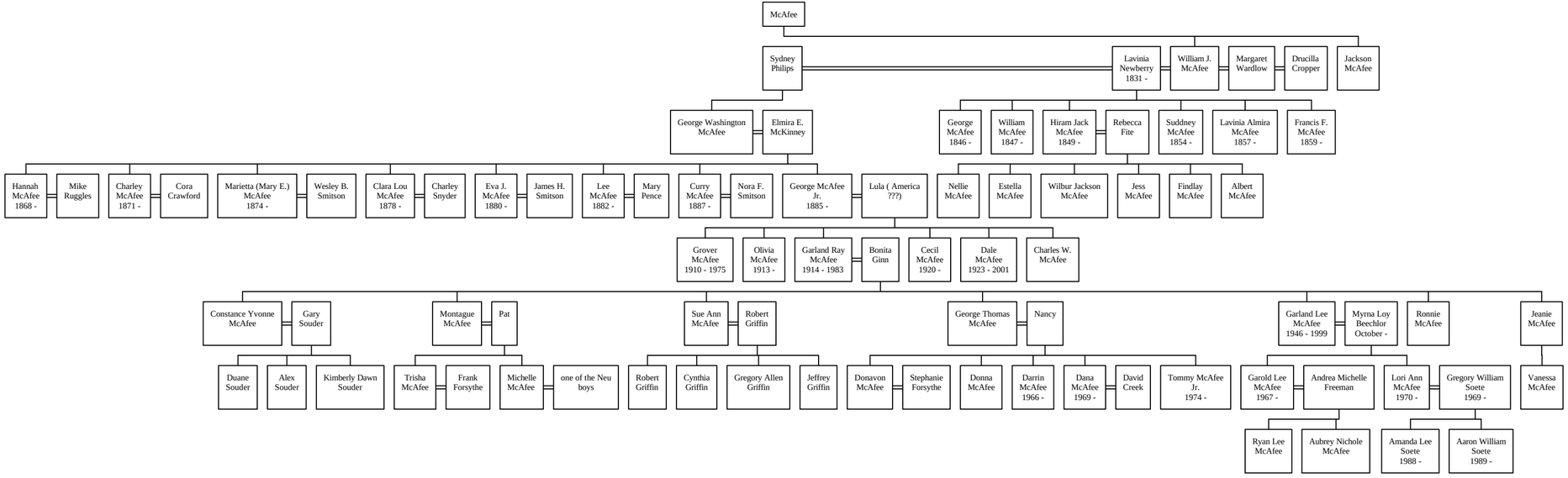Descendants of McAfee